

This rare piece of music was
located, copied and scanned by
Alfred Forkel ("alfor").

Please respect existing copyrights!

Please respect the labour that was
necessary to create the file.

**It is intended only for your
personal use.**

Thank you!

Acht Stimmungsbilder

von

N. MEDTNER.

Op. 1.

№ 1 2. 3. 4. 5. 6. 7. 8.
40 c. 30 c. 20 c. 40 c. 40 c. 40 c. 40 c. 40 c.

Preis Compl. Rbl. 1.50.

Zur gef. Ausgabe...

1900. Weltausstellung
Paris.

Grand prix
und Goldene Medaille.

1896.

Eigenthum des Verlegers

P JURGENSON,

Commissionär d. Kaiserl. Russ. Hof-Sänger-Kapelle, d. Kaiserl. Russ. Musik-Gesellschaft & d. Moskauer Conservatoriums.

MOSKAU,

LEIPZIG,

Neglinny pr. 14.

Thalstrasse 19.

St. Petersburg, J. Jurgenson. | Warschau, G. Sennewald

Dampf-Schnellpressendruckerei von P. Jurgenson in Moskau.

STADTBIBLIOTHEK MÜNCHEN Musikbibliothek	
95	C13
14	3561 00
05	00
2385/27	

© 1900 142885/1

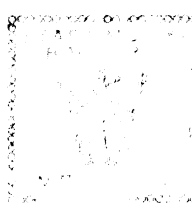

ACHT STIMMUNGSBILDER.

I. Prolog.

По небу полночи ангель летѣль
И тихую пѣсню онъ пѣлъ

(Сл. Лермонтова)

N. MEDTNER, Op.1.

Andante cantabile. (M.M. ♩ = 60)

Piano.

pianissimo
sempre pedale legatissimo possibile

poco più forte

un poco più forte

pp ppp

II.

Allegro con impeto. (M. M. $\text{♩} = 80$)

- po I.

The third system features the instruction *con disperazione* in the right hand. The music maintains its high level of technical difficulty and emotional intensity.

The fifth system concludes the page with the instructions *riten* (ritardando), *m.g.*, and *morendo* in the right hand. The music slows down and fades out. At the bottom right, the word *Callo* is written vertically, likely indicating the end of the piece or a specific performance instruction.

III.

Maestoso freddo. (M. M. ♩ = 80)

ten.

mf

p *pp*

poco a poco crescendo

ff

m. d. *m. g.* *m. d.* *m. d.*

m.g. *fff con grandezza*

p *pp* *mf*

poco a poco diminuendo *rite - nu - to*

IV.

Andantino con moto. M.M. ♩ = 69

m.g.m.d. *m.g.* *m.d.*
f *ff* *p*

subito poco a poco crescendo et agitato
Leg.

f *f* *riten.*
Leg.

poco a poco tranquillo et diminuendo *ritenuto* *p*
Tempo I.
Leg.

cantabile

crescendo *fz* *fz*

f *p*

sfz *pp* *tranquillo*

rit. pp *morendo* *pp* *m.g.*

V.

Мятедь шумить и снѣгъ валить,
 Но сквозь шумъ вѣтра дальній звонъ
 Порой прорвавшись гудить,—
 То отголосокъ похоронъ.

Слова Лермонтова.

Andante. M.M. ♩ = 76

*) Этотъ аккордъ не ударяется - выписанныя ноты беззвучно берутся лѣвой рукой черезъ правую.

VI.

Allegro con humore.

Vivo.

acce - le - ran - do *ff*

L'istesso tempo.

appassionato ff

meno forte *poco rit.* *sforz.*

musical score system 1, piano

musical score system 2, diminuendo, sforzando

musical score system 3, a tempo, morendo, p, staccato

musical score system 4

musical score system 5, 1 2 3 5 1 2 3 5 8, f, *
Coda

VII.

Allegro con ira. M.M. ♩=144.

pp

VIII.

Allegro con grazia. (quasi valse.) (M.M. ♩=114.)

p
portamento

p

f

non legato
f
p

legato

poco rit.

P dolce

P dolce

f *accelerando* *diminuendo*

leggierissimo *veloce pp*

velocissimo

staccato

pp *Fine.*